

## टी बोर्ड भारत

(वाणिज्य एवं उद्योग मंत्रालय, वाणिज्य विभाग, भारत सरकार)

### दक्षिणी प्रधान कार्यालय

शेल्वूड, क्लब रोड, कोन्नूर,  
नीलगिरी, तमिलनाडु-643101

दूरभाष - 0423 2230316

फैक्स - 0423 2232332

ई-मेल - teaboardcoonoor@rediffmail.com



## Tea Board India

Ministry of Commerce & Industry,  
Dept. Of Commerce, Govt. of India

### South Zonal office

Shelwood, Club Road, Coonoor,  
The Nilgiris, Tamil Nadu-643101

Tel.:0423 2230316

Fax:0423 2232332

E-Mail: teaboardcoonoor@rediffmail.com

Ref. No: 27/364/SC Leaf Shed/CNR/2015-16/

Date: 15/12/2015

To

«Name\_and\_Address\_of\_Bidder\_»

**Sub:** Quotation for Green leaf sheds under SCSP scheme for A/C 2015-2016

Dear Sir/Madam,

The undersigned is directed to inform you that this office intends to construct Green Leaf Sheds meant for collecting point for green leaf from the small tea growers in different parts of South India. The green leaf sheds are to be constructed by and large in the Nilgiris district in Tamil Nadu, and parts of Waynad and Idukki districts in Kerala.

1. The land for the purpose will be identified and intimated to the selected bidder in due course.
2. The dimensions of the shed may vary from place to place depending on the number of small growers residing in the area.
3. The rates may be quoted at per square feet ranging from 300 sqft to 600 sqft.
4. The quotes must be comprehensive and should be inclusive of all cost elements such as basic materials cost, supplementary materials cost, cost of transportation, cost of cement, applicable taxes and other charges if applicable.
5. Any specific variations in the rates must be mentioned separately.
6. The materials to be used must be of the best quality with appropriate specification and of reputed brands.
7. The transportation costs of material should be compulsorily borne by the firms.
8. The quotation shall also include cost of civil works if any.
9. Time schedules must be strictly adhered to by the selected firm any violation of time schedule will be viewed seriously.
10. Interested firms may quote their rates only after taking into due consideration all the relevant factors such as geographical locations, means of transporting raw materials, time likely to be involved etc.,
11. Refusal to execute the works citing reasons apart from force-majeure will attract severe penalties.

Sealed quotation, addressed to The Deputy Director of Tea Development, Tea Board of India, Zonal Office, Shelwood, Club Road, Coonoor-643101, should reach this office on or before 28-12-2015 positively. The interested applicants can send their quotations in the sealed envelope which should compulsorily be superscribed as "Quotation for Leaf Sheds".

The Executive Director reserves the right to reject the quotations partially/fully without assigning any reasons thereof.

Encl.: (1) A diagram of Model Shed is enclosed.

Yours faithfully,



(C. S. Hariprakash)

Deputy Director of Tea Development

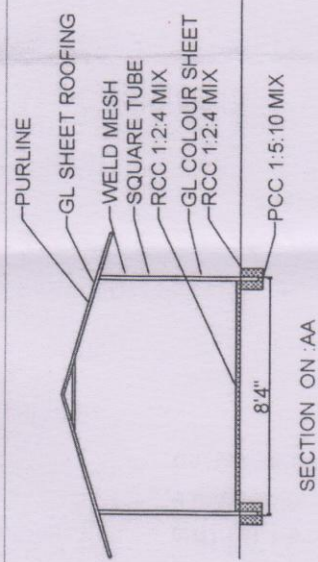

SECTION ON :AA

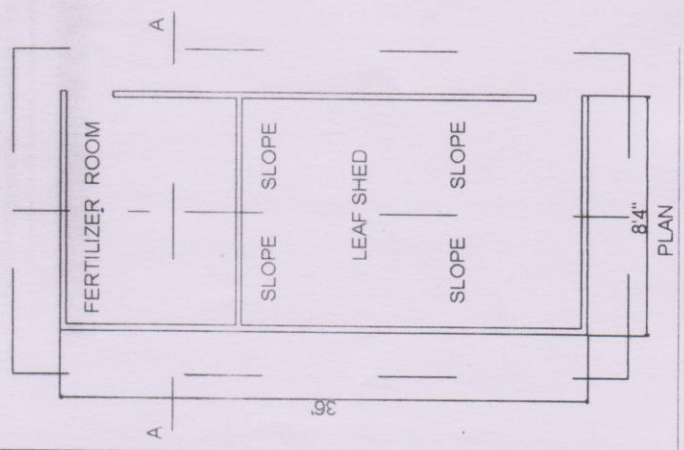
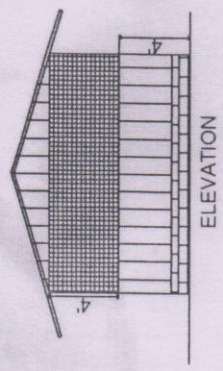

GREEN LEAF SHED AT KAPPAKANDI VILLAGE, KINNAKORAI

SPECIFICATION	CLIENT :
COLUMN SQUARE TUBE : 60X60X3MM TRUSS : 80X40X3MM PURLINE : 50X50X2.60MM SIDE PURLINE : 40X40X2.60MM ROOFING : 0.45MM GL SHEET FLOORING : RCC 1:2:4	ENGINEER :
SCALE : 1"=4'0"	
TOTAL AREA OF LEAF SHED : 300 SFT	

## MATERIALS TO BE USED

S. No.	For an area of 200 sqft To 500 sqft	S. No.	For an area of above 500 sqft
1.	65x65x3mm sp post	1.	80x80x3mm sq post
2.	50x50x2.60mm purlin	2.	80x40x3mm rectangle pipe truss
3.	Side cladding 40x40x2.60mm tube	3.	50x50x2.60mm purlin
4.	80x40x3mm rectangle pipe truss	4.	Side cladding 40x40x2.60mm sq tube
5.	50x50x3mm weld mess	5.	50x50x3mm weld mess for 4' height
6.	Balance 3.5' GL colour sheet	6.	Balance 3.5' GL colour sheet
7.	Roofing sheet GL colour 0.45mm	7.	Balance brick work (4"tk) 1'
8.	Flooring concrete 3"tk with 40mm jelly	8.	Top roofing sheet GL colour 0.45mm tk
9.	-----	9.	Flooring concrete 3"tk with 20mm jelly

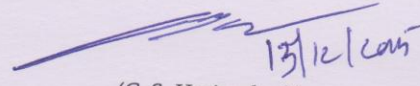
  
13/12/2015

(C. S. Hariprakash)  
Deputy Director of Tea Development  
Tea Board of India  
Zonal Office, Coonoor.